

APPLICATION - Biola Summer Volleyball Camp 2007, 13800 Biola Avenue, La Mirada, CA 90639

Name: _____ Grade in the Fall: _____
Address: _____ City: _____ State: _____ Zip: _____
Business Phone () _____ Home Phone: () _____
Medical Insurance Co.: _____ Policy # _____
Any Medical Condition We Should Be Aware Of: _____

T-Shirt Size **Adult** Extra Small _____ Small _____ Med _____ Large _____ XL _____ XXL _____

- Monday, July 23, 4:15 p.m. check in - in the Gym

I hereby authorize directors of the **Biola Summer Volleyball Camp** to act for me according to their best judgment in the event of any emergency requiring medical attention. I hereby waive and release the **Biola Summer Volleyball Camp** from any and all liabilities for any injuries or illnesses incurred while at camp. I know of no medical, mental or physical problem, which might affect my child's ability to safely participate in this camp. I will be responsible for any medical or other charges in connection with his or her attendance at camp. I have read the above regulations of the camp and both the camper and I agree to abide by them.

PARENT or GUARDIAN'S SIGNATURE: _____ DATE: _____



Biola University
Summer Volleyball Camp
13800 Biola Avenue
La Mirada, CA 90639

Biola University 2007 Girls Volleyball Camp

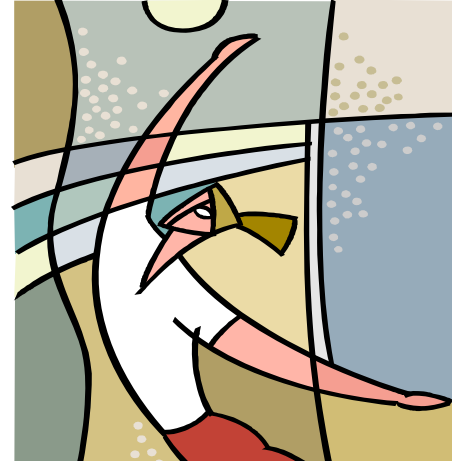

Open to Girls
Age 9-16

July 23-26, 2007

Biola University
13800 Biola Avenue
La Mirada, CA 90639
562-944-0351 x 5936

ABOUT THE COACH:

Coach Aaron Seltzer is in his sixth year of coaching at Biola University. He has compiled a 117-51 overall record and has five straight years in the NAIA Top 25.

HOW MUCH?

The cost is \$100 for the camp. Make checks payable to: *Biola Volleyball* Detach and mail the registration form and a *non-refundable* deposit of \$40. If possible, please complete the payment balance BEFORE CAMP STARTS. If not, the final payment may be made at registration.

WHERE AND WHEN?

The volleyball camp is located on the campus of Biola University in La Mirada. Final registration will begin at 4:15pm on Monday, July 23 in the gym. The daily camp schedule will run from 4:30-6:30pm each day.

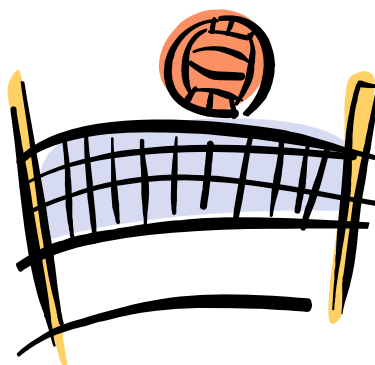
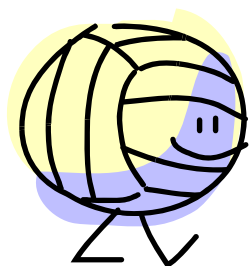

CAMP FEATURES

- Daily instruction and demonstrations of volleyball fundamentals
- Instruction by experienced Christian coaches and Biola players
- Emphasis on Christian principles and moral development
- Indoor courts
- Camp T-shirt
- Daily team competition against players of similar ability
- Q and A sessions designed to answer your questions about volleyball, academics, goal setting, scholarships and more

Camp Instruction Program

- Serving
- Passing
- Attacking
- Footwork
- Court Awareness
- Setting
- Blocking
- Defensive Position
- Game Situation Instruction

